

Пользователь /Username	puhra
Дата / Date	26.11.2016 13:29:54
Имя файла / Filename	48 Размер Рост 174 окружность груди 96см, талия 86см, бедра 98см
Формат / Format	A4
Кол-во листов / Pages	21



## **ВАЖНО**

При печати этого PDF файла «Масштабирование страницы» или «Page scaling»  
должно быть равно «Нет» или «No»

Печать производите в «Истинный размер» или «Actual size»

Подробнее смотрите в разделе «Помощь» - «Печать PDF файлов»

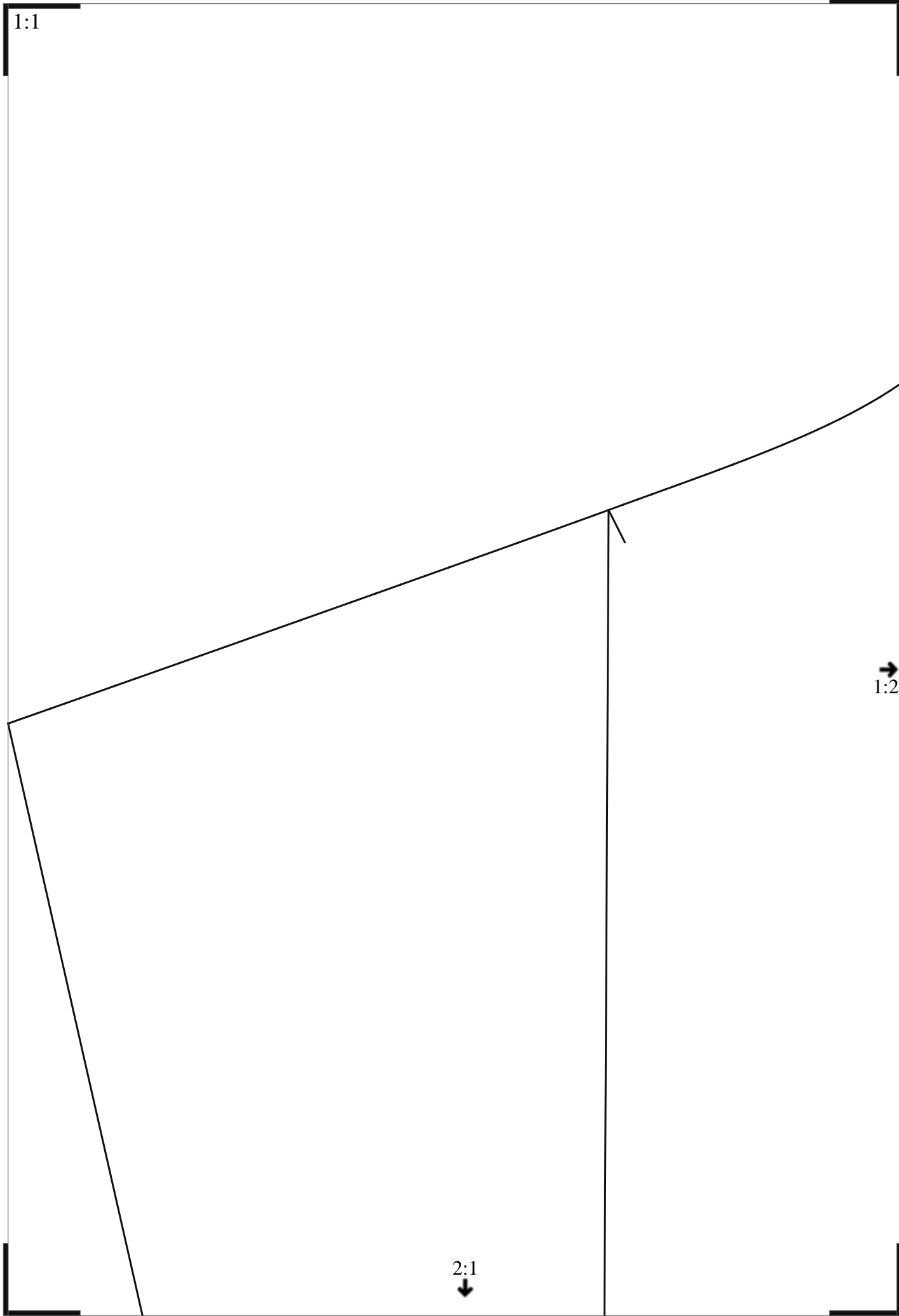

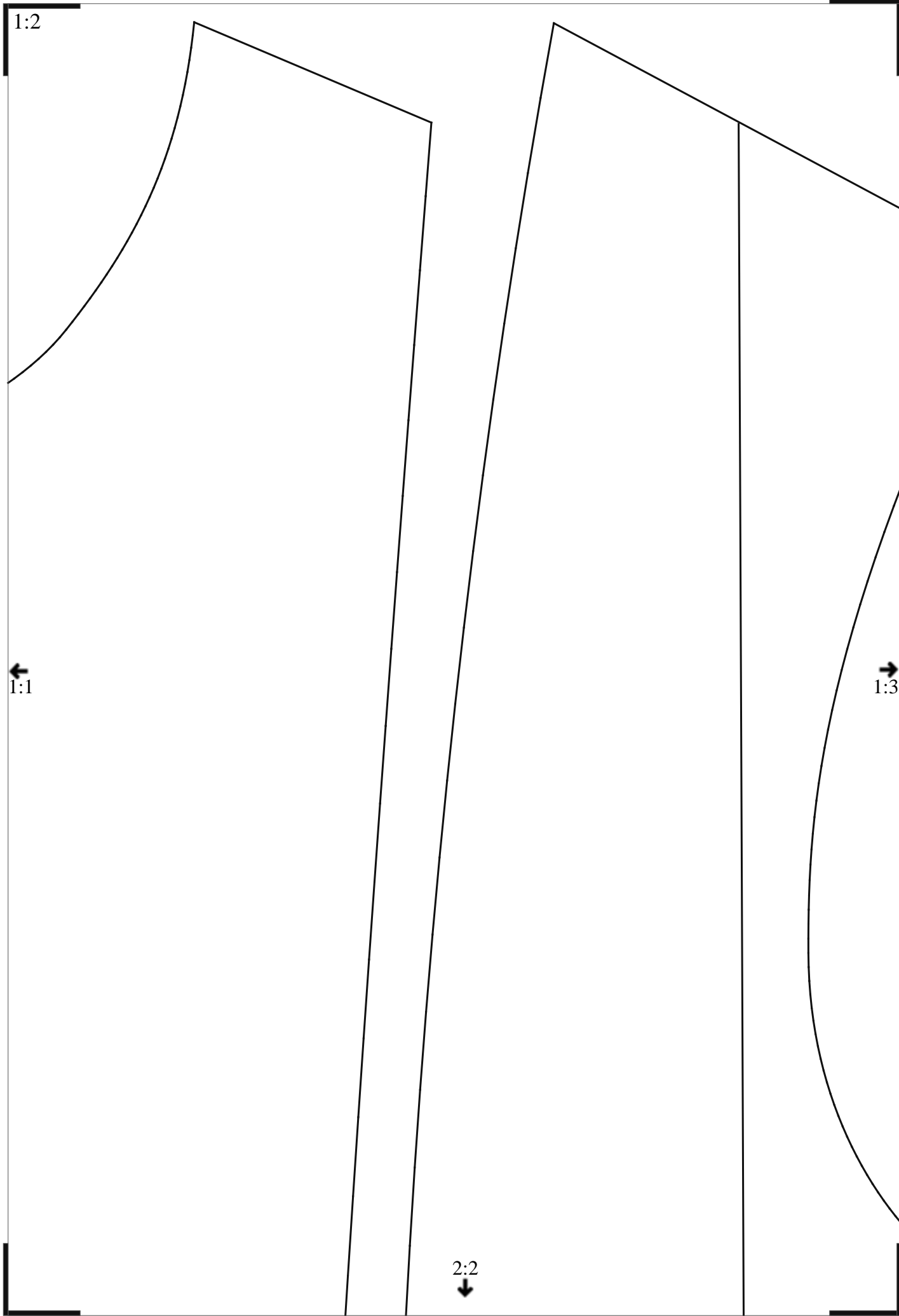

1:3

ЗАДАНИЕ СРЕДНЯЯ ЧАСТЬ  
ПЛИН КВАДРАТОВ

←  
1:2

→  
1:4

↓  
2:3

1:4

ПРИПОСАДИТЬ

←  
1:3

→  
1:5

2:4  
↓

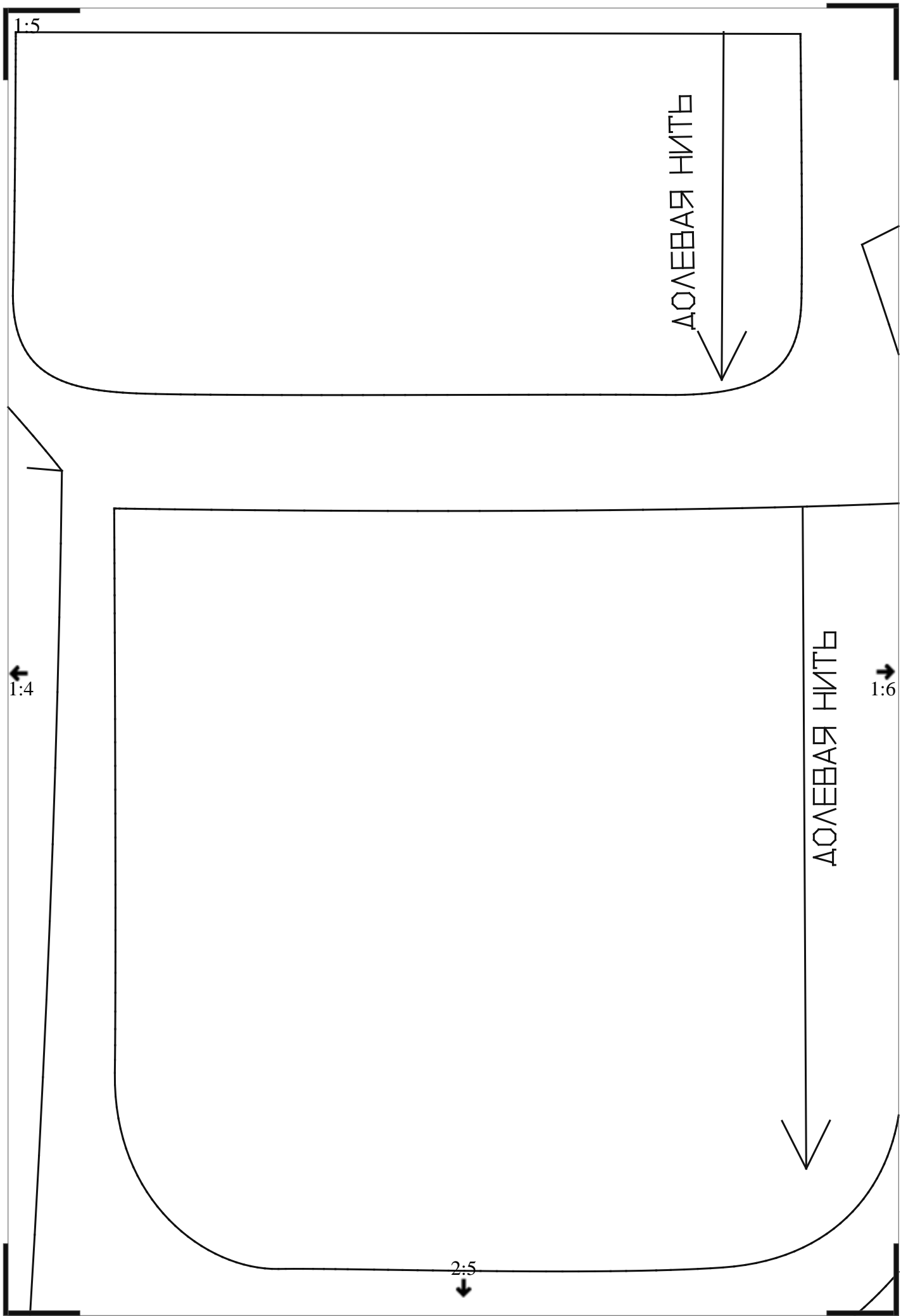

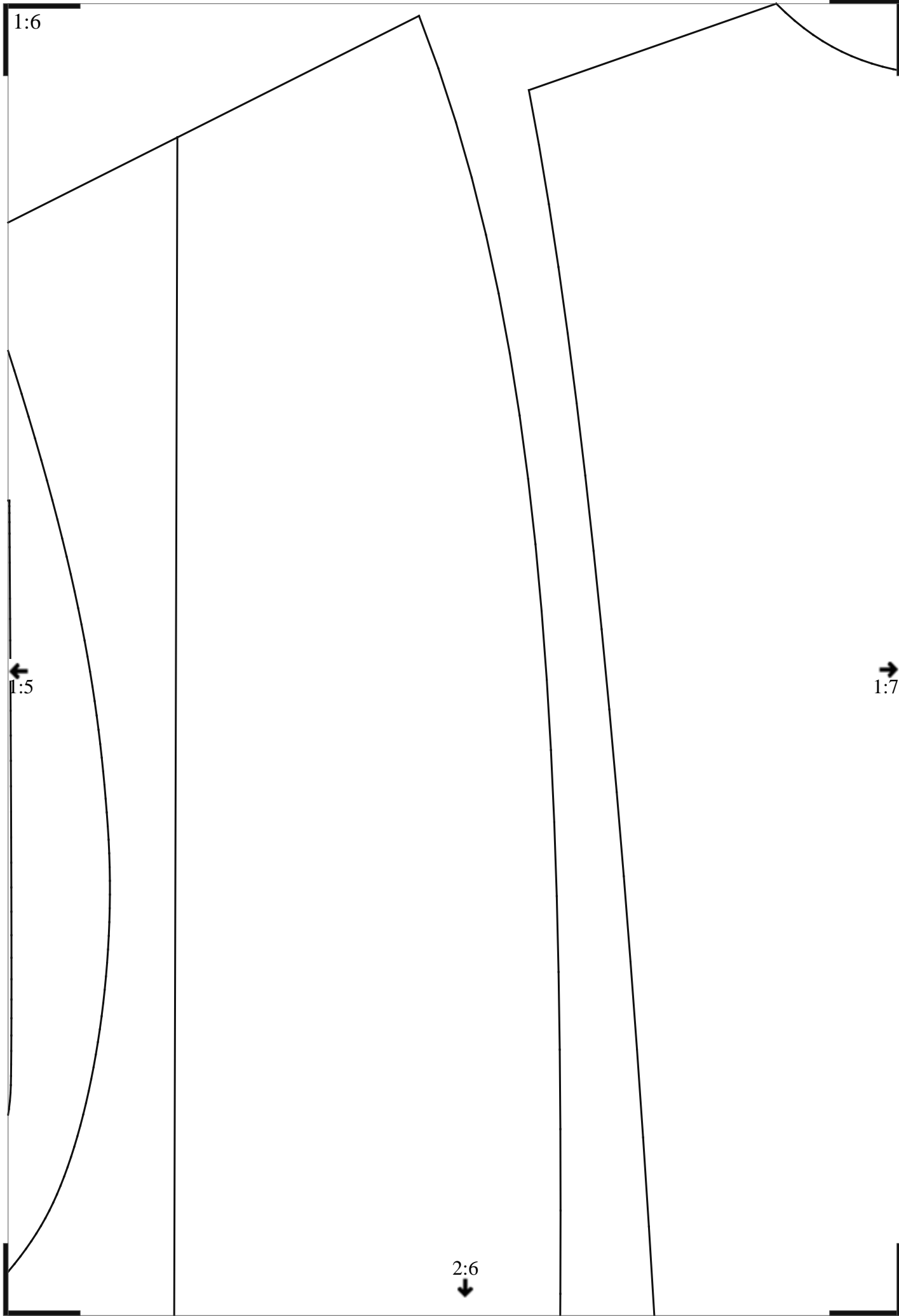

1:7



1:6

Э ИИТЬ



2:7



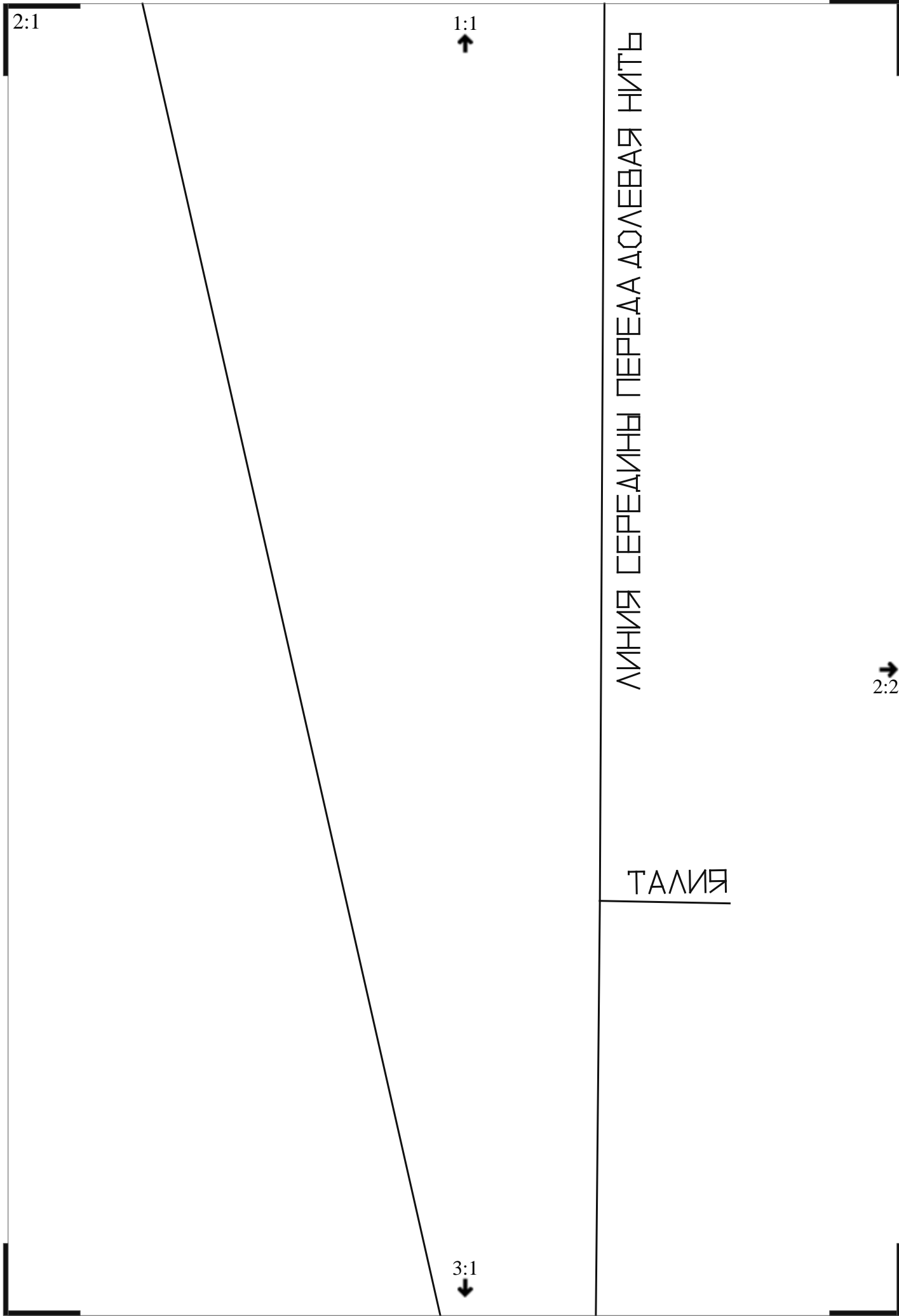

2:2

1:2



ДОЛЖНА БЫТЬ



2:1



2:3



3:2



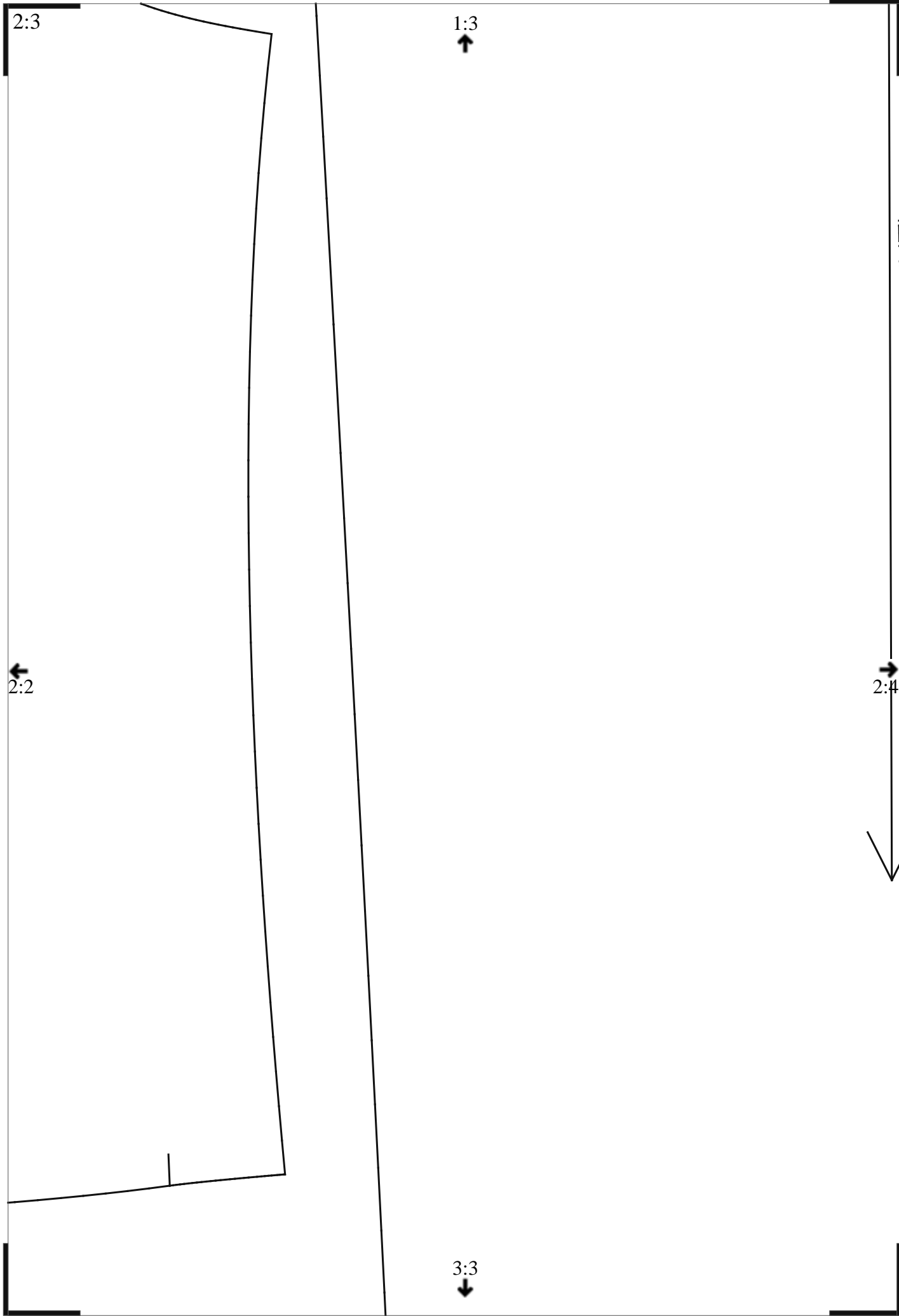

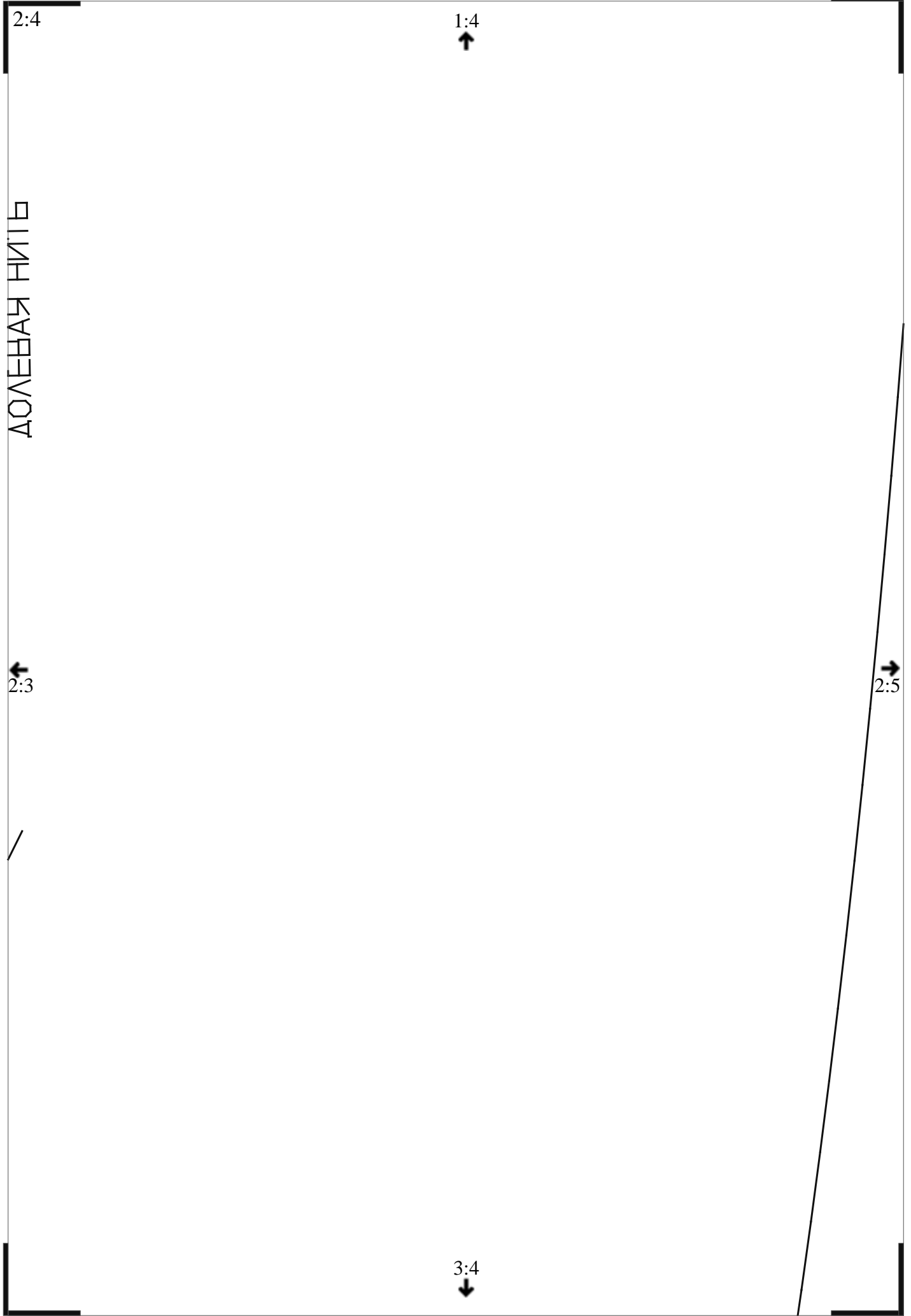

2:4

1:4  
↑

ПЛИН КАРЕНОВА

←  
2:3

→  
2:5

↓  
3:4

/

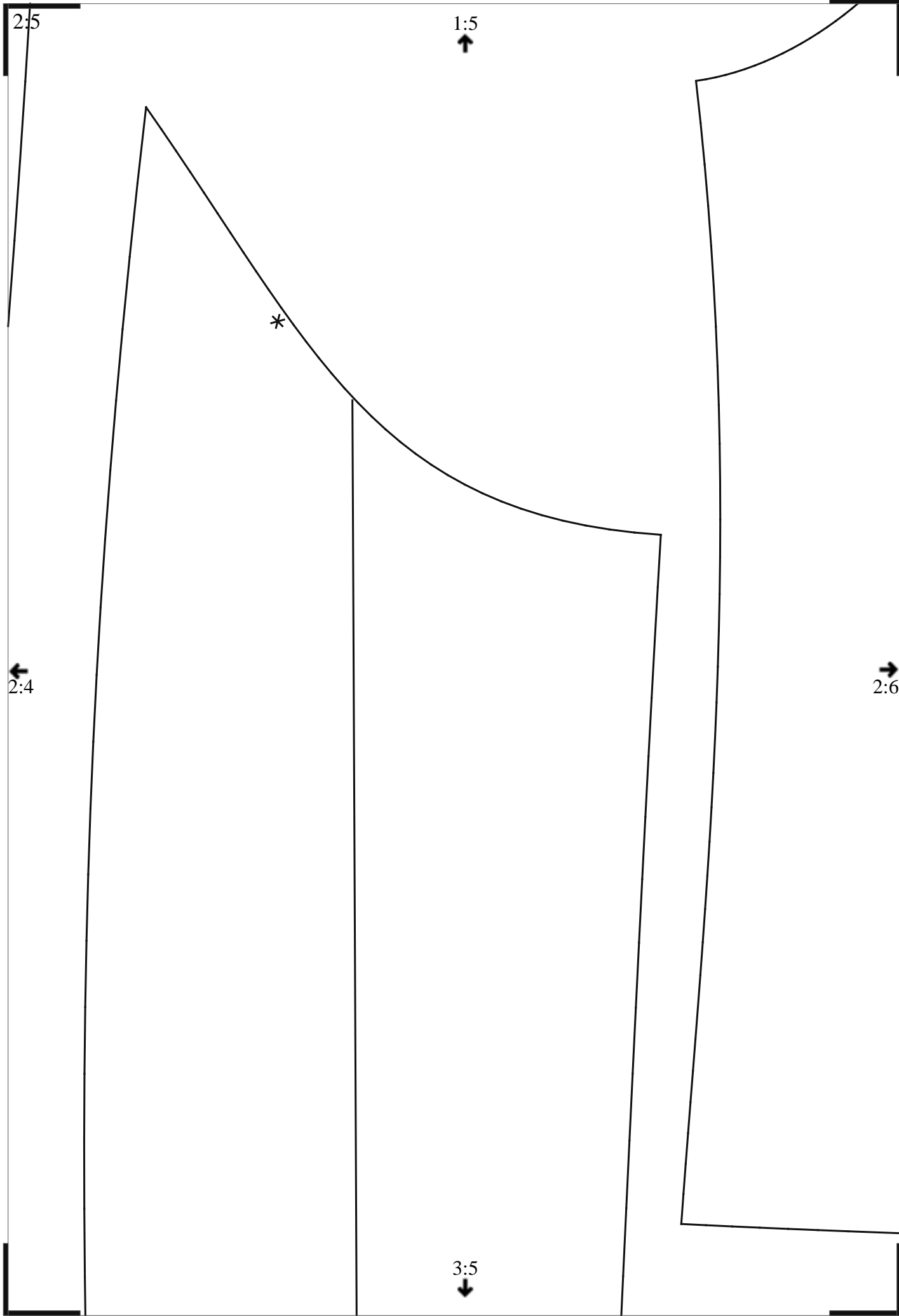

2:6

1:6

ДОЛЕВАЯ НИТЬ

2:5

2:7

3:6

2:7

1:7  
↑

ЗАЛНАЯ СЕРЕДИНА СГИБ ДОЛЕВА

←  
2:6

ТАЛИЯ

3:7  
↓

Architectural floor plan of a room. The room features a sloped ceiling on the left side, indicated by a line labeled "ЛИНИЯ СЕРЕДИНЫ ПЕРЕДА ДЮЛЕВАЯ НИТЬ". The right side of the room has a bay window structure with a label "ВОЛ" (likely "ВОЛН" or "ВОЛН" for "wave" or "bay"). The entrance is marked "ВХОД" (Entrance) with an arrow pointing towards the room. The plan includes several dimensions and ratios: "3:1" at the top left, "2:1" at the top center, and "3:2" at the bottom right. The room is divided into several sections by walls and a partition.

3:1

2:1

ЛИНИЯ СЕРЕДИНЫ ПЕРЕДА ДЮЛЕВАЯ НИТЬ

ОКНО

ВОЛ

ВХОД

3:2

3:1

2:1

ЛИНИЯ СЕРЕДИНЫ ПЕРЕДА ДЮЛЕВАЯ НИТЬ

ОКНО

ВОЛ

ВХОД

3:2

3:1

2:1

ЛИНИЯ СЕРЕДИНЫ ПЕРЕДА ДЮЛЕВАЯ НИТЬ

ОКНО

ВОЛ

ВХОД

3:2

Architectural floor plan of a room. The room has a sloped roof on the left side, indicated by a line labeled "ЛИНИЯ СЕРЕДИНЫ ПЕРЕДА ДОЛЕВАЯ НИТЬ" (Midline of the front plot line). The roof slope is marked with a ratio of 3:1. The room has a chimney on the right wall, labeled "ШОБ" (Chimney). The entrance is labeled "ВХОД" (Entrance) with an arrow pointing to the door. The door is marked with a ratio of 3:2. The room has a small alcove or closet area on the right side, marked with a ratio of 2:1. The room is divided into two main sections by a wall. The left section is a large open area, and the right section is a smaller area containing the chimney and the entrance. The room is surrounded by a plot line, with the front plot line being a straight line and the side plot lines being slightly curved. The room is oriented with the entrance on the right side.

Architectural floor plan of a room. The room has a sloped roof on the left side, indicated by a line labeled "ЛИНИЯ СЕРЕДИНЫ ПЕРЕДА ДОЛЕВАЯ НИТЬ" (Midline of the front plot line). The roof slope is marked with a ratio of 3:1. The room has a chimney on the right wall, labeled "ШОБ" (Chimney). The entrance is labeled "ВХОД" (Entrance) with an arrow pointing to the door. The door is marked with a ratio of 3:2. The room has a small alcove or closet area on the right side, marked with a ratio of 2:1. The room is divided into two main sections by a wall. The left section is a large open area, and the right section is a smaller area containing the chimney and the entrance. The room is surrounded by a plot line, with the front plot line being a straight line and the side plot lines being slightly curved. The room is oriented with the entrance on the right side.



3:2

2:2



В КАРМАН

ДОЛЖНА БЫТЬ



3:1



3:3

3:3

2:3



3:2



3:4



ДОНЕБАЯ НИТЬ



3:4

2:4



3:3



3:5



ЗАДНЯЯ СЕРЕДИНА СГИБ ДОЛБЕВАЯ НИТЬ

3:5

2:5  
↑

ДОЛЕВАЯ НИТЬ

←  
3:4

→  
3:6

3:6

2:6



3:5



3:7



ПЛИН КВАДРАТ

БОП



3:7

2:7



3:6



ЗАДНЯЯ СЕРЕДИНА СГИБ ДОЛЕВАЯ НИТЬ